

Relação dos Conselhos Tutelares implantados - Associação dos Conselhos Tutelares do Estado de SP

Adamantina	R.Ano Kieser,507	17800-000	0189-211661
Aguaf	R.sete de setembro,22	13869-000	0196-522291
Águas de Lindoia			0192-942092
Altinópolis	Major Garcia,144		016-6650496
Alto alegre	Pç.Manoel Gomes da Pena,42		0186-571215
Americana	R.Floriano Cibim,445	13465-000	0194-607826
Angatuba	R.Natal Favali,474	18240-000	0152-551144
Araçatuba	R.euclides da Cunha,160	16100-000	0186-233111R-184
Araraquara	R.dos Libaneses,1551	14801-425	0162-222255
Araras			
Assis	R.Santa Cecília,873	19800-000	0183-228844
Atibaia	R.Bartolomeu Peranovich,197	12940-000	011-4849972
Avaré	R.Pará,925	18705-030	0147-220992
Barra Bonita			
Barretos	Av.21,399	14780-310	0173-221569
Barueri	R.Duque de Caxias,207	06401-010	011-4225344
Bebedouro	Pç.Abílio Manoel,46	14700-000	0173-426866/0173
Bernardino de Campos			044-461362
Bertioga			
Bitigui	R.Santa Tereza, s/nº	16200-000	0186-422504R261
Botucatu	R.Quintino Bocaiuva,698	18602-040	0149-223192
Bragança Paulista	Av.Antonio T. Souza,181	12900-000	011-4332872
Braúna	Av.Barão do Rio Branco,486	16290-000	0186-821201R-38
Caconde	R.Duque de Caxias,236	13770-000	0196-621116
Campos do Jordão	Av.Dr.Januário Miraglia,s/nº	12460-000	0122-622755
Capivari	R.Oswaldo Costa,75	13360-000	0194-911521
Caraguatatuba	Av.Brasília,50	11660-000	0124-225700
Carapicuíba	Av.Fernanda,253	06300-000	011-7273835
Casa Branca	DDM-PçMin.Costa Manso,229	13700-000	0196-711084
Catanduba	R.Treze de Maio,689	15800-000	0175-211846
Cedral	Av.Antonio dos S.Calante,s/nº	15895-000	0172-661105
Cerquinho			0152-822319
Clementina	R.Estelio Machado Loureiro,123	16250-000	0186-581118R.16
Cosmorama	R.Vitorio Stachissini,559	15530-000	0174-461317
Cotia	R.lever,194	06700-000	011-4932328
Cruzeiro	R.D.Barco,988	12700-000	0125-444308
Diadema I e II	Av.Piraporinha,914	09950-000	011-7453431
Dracena	R. Ipiranga,1198	17900-000	0188-215295
Embu	R.Machado de Assis,102	06835-100	011-4945333R-134
Estrela D'Oeste	R.Bahia,s/nº	16650-000	0174-431327
Fernandópolis	R.São paulo,536	15600-000	0174-422555
Franca	R.Dr.Alcindo R.Conrado,1688	14440-350	016-7233150
Guararapes	R.Dom Pedro I,228	16700-000	0186-611710R.136
Guaratinguetá			0125-223200
Guarulhos			
Ibira	Pç.José Bernardini Seix,765	15860-000	0175-511523
Ibitinga	R.Tiradentes,363	14900-000	
Ibiúna	Pç Monsenhor Antonio Pepe,02	18140-000	0152-412500
Ilha Solteira	Av.Brasil Noite,470-C	15378-000	0187-622166R-169

First main paragraph of text, starting with a capital letter.

Second main paragraph of text, continuing the narrative or list.

Third main paragraph of text, possibly a sub-section.

Fourth main paragraph of text, continuing the content.

Fifth main paragraph of text, possibly a transition.

Sixth main paragraph of text, continuing the flow.

Seventh main paragraph of text, possibly a new section.

Eighth main paragraph of text, continuing the text.

Ninth main paragraph of text, possibly a summary or conclusion.

Tenth main paragraph of text, continuing the content.

Eleventh main paragraph of text, possibly a final paragraph.

Twelfth main paragraph of text, continuing the text.

Thirteenth main paragraph of text, possibly a closing statement.

Fourteenth main paragraph of text, continuing the text.

Fifteenth main paragraph of text, possibly a final paragraph.

Sixteenth main paragraph of text, continuing the text.

Relação dos Conselhos Tutelares implantados - Associação dos Conselhos Tutelares do Estado de SP

Indaiatuba	R. Treze de Maio, 680	13330-180	019-8755966
Itajabi			
Itapetininga	. Cel. Frederico de Souza, 97	18200-000	0152-710022
Itapeva	R. Pinheiro, 575		0155-220552
Itápolis	Av. Barão do Rio Branco, 731	14900-000	0162-621511
Itararé	R. Prudente de Marais, s/nº-sala 18	18460-000	0155-323870
Itaíri	R. do Comércio, 113-1ª andar	18460-000	0132-781466
Jacareí	R. José Bonifácio, 69	12300-000	0123-513455r.304
Jales	R. 17, 2246	15700-000	0176-324323
Jardinópolis	Prç. Olavo Bilac, 07	14680-000	016-7632721
Jaú			0146-221777
José Bonifácio	R. Sete de Setembro, 168	15200-000	0172-453026
Juqueirópolis	R. Curitiba, 1001	17890-000	0188-411667
Juquia			013-8441011
Juquitiba			
Leme	R. Dr. Armando de Siles Oliveira, 851	13610-000	0195-714000-R38
Lucélia	R. Isabel Helena Demiski, 110	17780-000	0189-512529
Luiz Antonio	Av. Saudade, 30	14210-000	016-6831333R.28
Mairinque	R. Jonas Zabusky, 440	18120-000	011-4282877
Matão	Av. Sete de Setembro, 1592		0162-821922R-249
Mauá I, II, III e IV	R. Japão, 200	09310-090	011-4502928
Mirandópolis			
Monte Alto	R. Castro Alves, 600	15910-000	016-3422002
Monte Azul Paulista	R. Cel. João Manoel, 90	14730-000	0173-611110
Patrocínio Paulista	Prç. N. Sra. Patrocínio, s/nº	14415-000	016-7451605
Penápolis	Av. Romão Gaeti, 265	16300-000	0186-521747
Pereira Barreto	Av. Brasil, 1610	15370-000	0187-612367
Pindamonhangaba	R. Aníbal Pinto Jesus Monteiro, 237	12400-000	0122-428542/6378
Piracicaba	Av. Brasil, 1009 Cidade Jardim	13400-000	
Pirajú	R. Madre Gilda, 118	18800-000	0143-513399
Pirassununga	R. Amador Bueno, 187	13630-000	0195-612169
Ribeirão Branco	Av. Cel. Estevam Souza, 530	18430-000	00155-531106
Ribeirão Pires	Av. Francisco Monteiro, 254	09400-000	011-7424598
Ribeirão Preto	R. Cerqueira Cesar, 365	14010-700	016-6359449
S. J. do R. Preto-Norte/Sul	R. Jorge Tibiriça, 3346	15080-000	0172-322818
S. J. dos Campos-Centro	R. Euclides Miragaia, 508	12245-550	0123-408285
S. J. dos Campos-Sul	Av. Iguape, 479		0123-408320
S. P. - Butantã	R. Ulpiano da Costa Manso, 201	05538-010	011-8427211
S. P. - Campo Limpo	R. Aroldo de Azevedo, 100	05788-230	011-5114010
S. P. - Capela do Socorro	R. Cassiano dos Santos, 270	04827-110	011-5201400
S. P. - Freguesia do Ó	R. Leo Ribeiro de Moraes, 66	02910-060	011-8761000
S. P. - Guaianazes	R. Cosmes Deodato Tadeu, 90-s.3	08450-380	011-2077099
S. P. - Ipiranga	R. Gonçalo Pedrosa, 131	04261-060	011-2151281
S. P. - Itaquera	R. Campinas do Piauí, 22/28	08210-000	011-9960016
S. P. - Lapa	R. Guaicurus, 1000-s.24	05033-002	
S. P. - Mooca	R. Jaibaras, 251	03163-040	011-2636022-R292
S. P. - Penha	R. Cadapui, 492	03621-000	011-9572410
S. P. - Pinheiros	R. Paulo Contigio Carvalho, 02	05404-000	011-2820954
S. P. - Pirituba/Perus	R. Ydírio Figueiredo, 349	05204-000	011-8470904

173f/ R 225

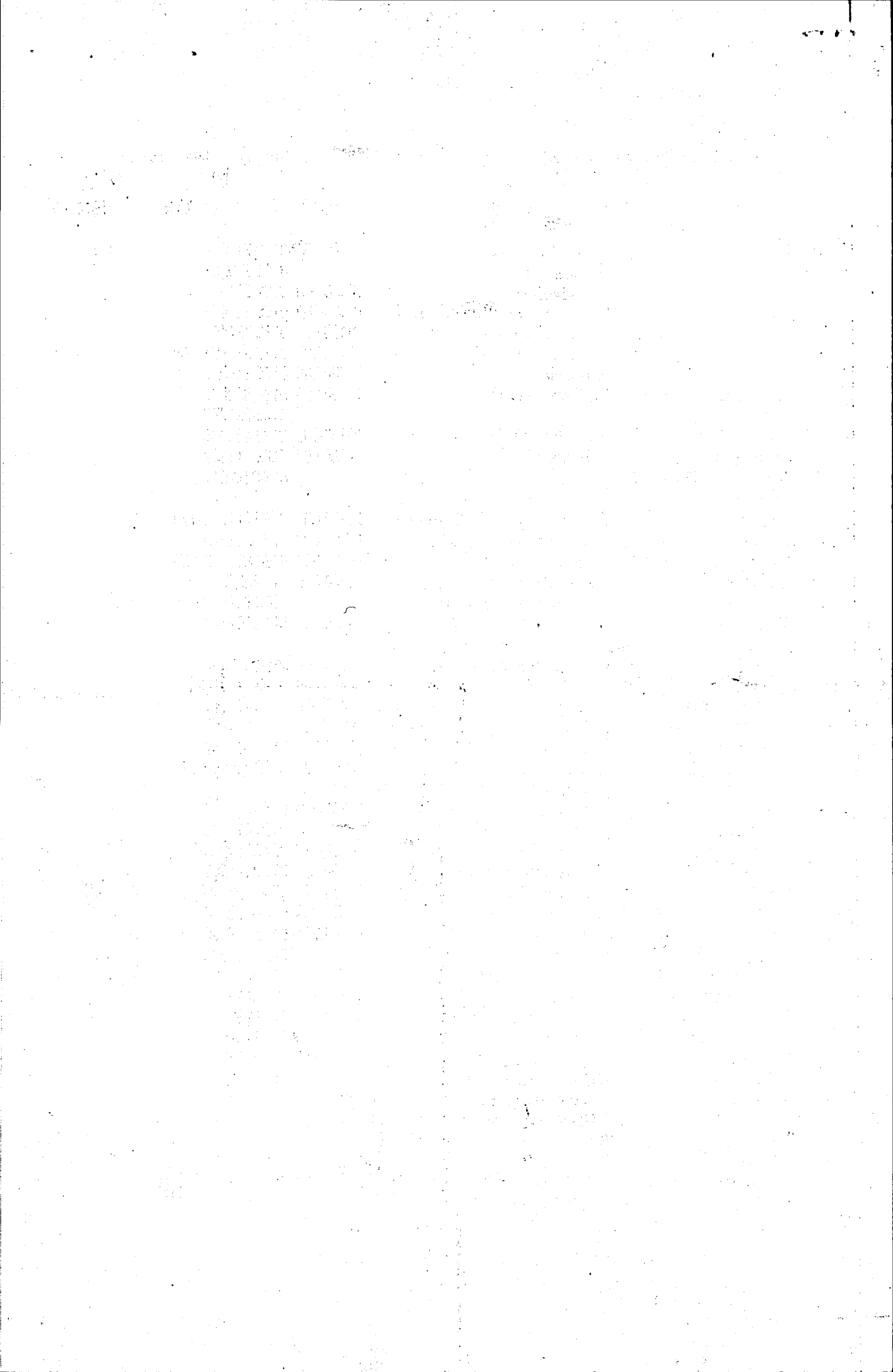

Relação dos Conselhos Tutelares implantados - Associação dos Conselhos Tutelares do Estado de SP

S.P.-São Mateus	R.Francisco de Mello Paltheta,614	08340-000	011-9199157
S.P.-São Miguel	R.D.Ana Flora P.de Souza,76	08060-150	011-2979200
S.P.-Sé	Prç.da República,154		011-2599282
S.P.-Tucuruvi	Av.Tucuruvi,808-s.315	02304-002	011-9497513
S.P.-Vila Maria	Prç.Oscar da Silva,110	02067-070	011-8226098
S.P.-Vila Mariana	Av.IV Centenário,1451	04030-000	011-8226098
S.P.-Vila Prudente	R.João Lopes Lima,1151	03976-020	011-6897080R.210
S.P.Santo Amaro	R.Pe.José de Anchieta,646	04742-000	011-9623481
Salto			011-4833031
Santa Fé do Sul	R.9,1045	15775-000	0176-313322
Santa Rita D'Deste			0176-301123/1122
Santo André	R.Kugler,79	09190-380	011-4404358
Santos - Leste	Av.Bahia,196	11065-451	0132-47726
Santos - Noroeste	Av.N.Sra.de Fátima,456	11065-202	0132-306352
São Bernardo do Campo			0114252500R2194
São Caetano do Sul			016-6452202
São José da Bela Vista			18040-132 0152-330054
São Roque			0172-721611R.241
Sertãozinho	Av.Washington Luiz,392	18530-000	0152-822375
Sorocaba		11680-000	0124-324011
Tanabi	R.Fernão Dias,37		0186-711912
Tiête	R.Paraná,261	11680-000	0152-432501
Ubatuba			
Valparaíso	Av.Luiz do P.Fernandes,198		
Votorantim			
Votuporanga			

6

The first part of the document discusses the importance of maintaining accurate records of all transactions. It emphasizes that every entry should be supported by a valid receipt or invoice. This ensures transparency and allows for easy verification of the data.

In the second section, the author outlines the various methods used to collect and analyze the data. This includes both primary and secondary data collection techniques. The analysis focuses on identifying trends and patterns over time, which is crucial for making informed decisions.

The third part of the document provides a detailed breakdown of the results. It shows that there has been a significant increase in sales volume, particularly in the middle and lower income brackets. This suggests that the current marketing strategy is effective in reaching these target audiences.

Based on the findings, several key recommendations are made. First, it is advised to continue investing in digital marketing channels, as they have shown the highest return on investment. Second, the company should consider expanding its product line to include more affordable options, which would appeal to a broader market.

Additionally, the document suggests that regular communication with customers is essential for building loyalty. Implementing a robust customer relationship management system can help in tracking customer preferences and providing personalized services.

Finally, the author concludes that while the current market conditions are challenging, the company's strong financial foundation and strategic focus on customer satisfaction position it well for long-term success.